



Fact sheet

Intercept more vehicles of interest

CommandCentral Aware + VehicleManager integration

Challenge

Chasing investigative leads can take hundreds of hours and thousands of dollars away from your agency. Leads get colder and colder every minute that passes; the more time that goes by, the less likely the suspect is found. In fact, due to declining resources and increasing violent crime, the homicide clearance rate in the U.S. is at an all time low.

Solution

Take immediate, meaningful action on vehicle leads by integrating CommandCentral Aware and VehicleManager. With these two products working together, you can increase visibility of hot hit detections, improve your response with real-time intelligence and optimize future workflows to intercept more vehicles.

Benefits

Increase visibility to hot hit detections

Allow more users across your operation to be made aware of hot hits by deploying CommandCentral Aware. Trigger visual or audible alerts and automated workflows for hot hit detections like centering the location on the map or even opening nearby fixed video feeds. Directly access details like plate number as well as the detection image.

Coordinate an intelligence-led response

In CommandCentral Aware, analysts can directly initiate a search in VehicleManager for popular historical locations of the vehicle of interest. With the ability to see real-time officer locations, they can then coordinate an encompassing response to the hot hit location as well as nearby locations that the vehicle could be heading towards.

Optimize your future hot hit responses

Review a historical map-based replay of all events and officer actions that occurred in response to the hot hit detection. Even access and replay nearby recorded fixed video. The data to recreate the response is available for up to 90 days and can be exported and referenced as a part of an after-action report or used for future training purposes.

Key features



See hot hit detections on the CommandCentral Aware map and in the event monitor

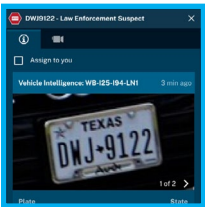

Review hot hit detection details from map or monitor including:

- Time and date
- Plate number
- Camera location
- Detection image

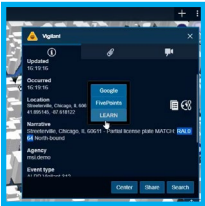

Initiate license plate number search in VehicleManager from detection details panel

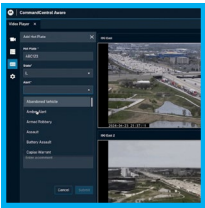

Add a hot plate to the VehicleManager database from the video player

Other features

- View LPR camera locations on the CommandCentral Aware map
- Create workflow automations and alerts based on hot hit detections
- View hot hit detections alongside other data on historical map



Motorola Solutions, Inc. 500 West Monroe Street, Chicago, IL 60661 U.S.A. [motorolasolutions.com](https://www.motorolasolutions.com)
MOTOROLA, MOTO, MOTOROLA SOLUTIONS and the Stylized M Logo are trademarks or registered trademarks of Motorola Trademark Holdings, LLC and are used under license. All other trademarks are the property of their respective owners. ©2024 Motorola Solutions, Inc.
All rights reserved. 12-2024 [BG08]

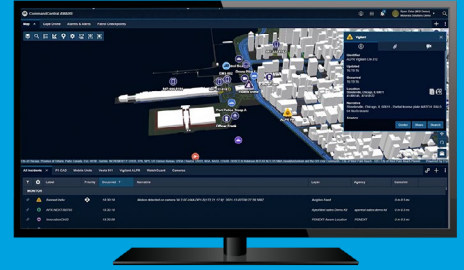

CommandCentral Aware

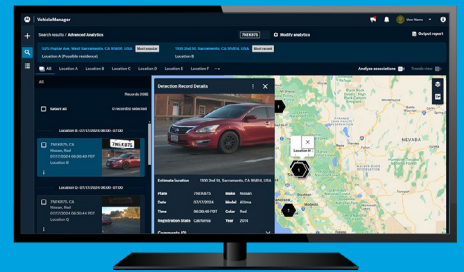

VehicleManager

For more information,
scan or click below



CommandCentral Aware



VehicleManager